

LAUDERDALE

BUILDING IS REPORTED

Many New Homes Under Construction At Pompano; Hotel Base Laid.

FORT LAUDERDALE, Fla., April 18.—Pompano is enjoying an unusual building program. New hotels, apartment houses, stores, offices and residences now are under course of construction, amounting to more than \$540,000.

PERMANENT FAIR BODY IS EXPECTED

Broward County Committee Is Collecting Data.

FORT LAUDERDALE, Fla., April 18.—A permanent fair association for Broward county is expected to be perfected May 16.

COAST GUARD NINE ORGANIZED

FORT LAUDERDALE, Fla., April 18.—Members of the coast guard are organizing a team for the state and county primary.

STABILITY IS REPORTED

Escambia County Finances Reveal Healthy Condition; Tax Reduction Foreseen.

PENSACOLA, Fla., April 18.—Operation of the law which requires the payment of taxes and the late real estate activity in this section of the state have contributed to placing Escambia county in the best financial condition known for more than 10 years.

THOSE who have been in close touch with the situation claim there is a possibility of lower taxes with greater improvements. Last year there was a considerable reduction in millage of the county, and it is expected there will be another reduction this year.

NOTE SINGER AT STUART STUART, Fla., April 19.—Madam Louise Homer, noted singer, visited Stuart last week with her husband, Sidney Homer, and daughters, Katherine and Joy.

LAUDERDALE ITEMS

FORT LAUDERDALE, Fla., April 18.—Mrs. C. J. Joiner and son, Charles, and Mr. and Mrs. McPherson left Saturday for a trip to Orlando.

The Junior Women's Club will have a meeting Thursday evening, April 22, at which they request a full attendance as they wish to decide the date for their banquet.

Five homes have been selected for use in the Better Homes week. One is in Victoria Park, one block north of the hospital, on Avenue G and Victoria boulevard. It is in the \$10,000 class. One block north of this is a \$6,000 home. On the Dixie Highway the home known as Rock Rest will illustrate a moderate priced home.

LAUDERDALE CLUB TO AID

FORT LAUDERDALE, Fla., April 18.—The Fort Lauderdale Advertising Club, associated with the Advertising Clubs of the World, will co-operate with the Federal government during the week, beginning tomorrow, in urging the public and educating them in the need for forest preservation.

MANY ARE REGISTERING

FORT LAUDERDALE, Fla., April 18.—Broward county registration may reach 5,400 before the enrolling book closes April 20.

AT PERRINE

PERRINE, Fla., April 18.—Mrs. Weeks and Mrs. F. A. Cuthbert motored to Homestead on business a few days ago.

Mrs. E. M. Greene, Mrs. Cornelia Deas attended the funeral of Mrs. D. S. Riley at Woodland last Saturday afternoon.

Mrs. Myrtle Dasher, who has been in the Homestead hospital, was able to return home a few days ago.

Mrs. F. A. Cuthbert visited Mrs. J. E. Roberts and family at Homestead last Saturday afternoon.

Mrs. Myrtle Dasher, who has been in the Homestead hospital, was able to return home a few days ago.

LODGE HOLDS INITIATION

MELBOURNE, Fla., April 18.—Three knights were inducted into the third rank of Knighthood at the regular meeting of the local lodge of Knights of Pythias held at the lodge rooms Friday night.

NOTED SINGER AT STUART

STUART, Fla., April 19.—Madam Louise Homer, noted singer, visited Stuart last week with her husband, Sidney Homer, and daughters, Katherine and Joy.

BRINGING UP FATHER

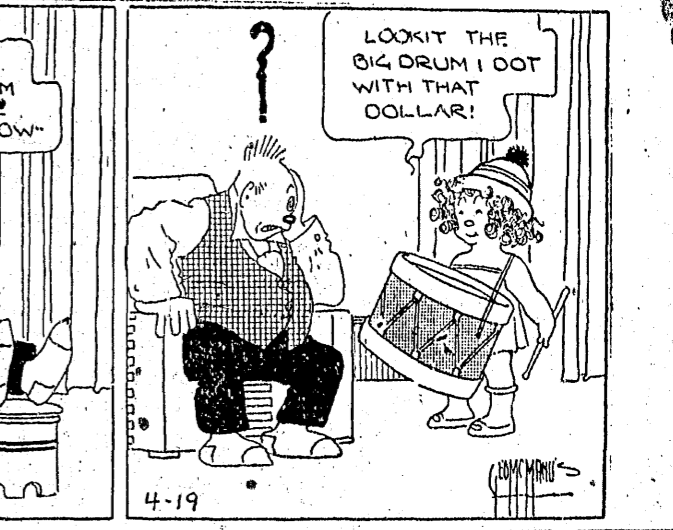
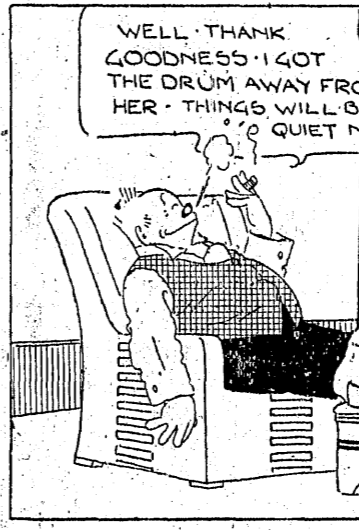

ARCADE WILL BE BUILT

Erection of \$1,000,000 Business and Office Building Announced By Company At St. Petersburg; Postal Receipts Total \$153,248.53 For Three Months; Real Estate Activity Holds Pace.

(HERALD SERVICE.) ST. PETERSBURG, Fla., April 18.—Erection of a 10-story arcade and office building to cost more than \$1,000,000 is planned by the Lawyers' Finance Corporation, a recently organized St. Petersburg institution, according to an announcement. The building will be located on Central avenue and will occupy the site of the Manhattan Market Grocery Company.

Postal receipts during the first three months of the year have totaled \$153,248.53, according to figures recently given out by Roy Hanna, postmaster. This represents an increase of approximately 80 per cent over the highest mark yet to be reached by the department, outside of the Christmas rush, was during March when postal receipts amounted to \$1,416,161.00.

A LARGE six-story bonded warehouse to cost approximately \$250,000, and to serve every purpose, was recently announced for St. Petersburg by the Acme Transfer Company, Inc. It will be located at Fourth avenue and 127 feet facing on the Atlantic Coast Line.

A tract of 83 acres of land located on Gandy boulevard recently brought the highest price ever paid for Florida real estate when the Mariana Land Company of St. Petersburg paid \$1,000 per acre, or a total of \$83,000 for the land.

DESPITE the fact that spring usually sees the crowds waning in St. Petersburg, business here continues good, and there are few indications that any exodus is under way.

Real estate activity has shown little tendency to slump during the past few weeks beyond the January lull. With a general picking up of business of all kinds, leaders of St. Petersburg are of the opinion that conditions are again becoming normal and that the West Coast will come through the period unscathed.

The largest thing that the residents of St. Petersburg are boasting at at present time is the new interurban line that is to link up the city with Tampa, Clearwater, Largo and Pinellas Park.

INSURANCE SALESMEN WANTED Rapid selling health and accident policy of the largest organization of its kind in the world. Get in on the ground floor for large returns. Office cooperation on loans, etc.

NEW OFFICE Just being opened at 416 Congress Street. In today for interest. View. Ask for R. C. FLEEMAN, Manager. 416 Congress Building.

CONCRETE BLOCKS

15c Delivered CAMPBELL-WHITAKER COMPANY 501-511 S. W. 3rd Ave. Phone 4295

DELEGATES ARE NAMED

General Methodist Conference At Memphis; Florida To Be Well Represented.

(HERALD SERVICE.) ORLANDO, Fla., April 18.—Methodist leaders who will represent the Florida Conference of the M. E. Church, South, at the approaching session of the general conference of the denomination to be held at Memphis, Tenn., May 5, include the following: Clerical delegates, the Rev. I. C. Jenkins, Orlando; the Rev. W. P. Dunkle, Lakeland; the Rev. R. Ira Barnett, Miami; the Rev. W. A. Cooper, Orlando; the Rev. Mr. H. Norton, Ocala; the Rev. J. H. Daniel, Lakeland; clerical alternates, the Rev. C. Fred Jackson, Orlando; the Rev. J. P. Hillburn, Tampa; the Rev. Smith Harding Jacksonville; lay delegates are G. W. Tedder, Fort Pierce; C. M. Blake, Tampa; H. L. Phifer, Gainesville; S. J. Hillburn, Palatka; N. J. Norton, Sand Springs; G. M. Peeler, Jacksonville; lay alternates, J. N. Blackwell, Palatka; Mrs. P. N. King, Williston; and R. A. Gray, Tallahassee.

CONSTRUCTION of Florida's first interurban railway from Tampa to St. Petersburg by the Florida Interurban Rapid Transit Company, will be started May 1, according to an announcement of President Owens last week.

Remainder of the right of way will be turned over to the counties and towns probably be beautified with plants and shrubbery. At the present time a stock selling campaign is meeting with success both here and in Tampa.

CONTRACT for the construction of new sea walls along the north bay shore of the city was awarded by commissioners Tuesday morning at a special meeting to the Raymond Concrete Pile Company.

AT OKEECHOBEE

OKEECHOBEE, Fla., April 18.—Last Friday evening a union service was held at the "Woman's Club," the Baptist, Methodist and Presbyterian congregations joining in the memorial devotion services.

Miss Myrtle Wynn, who has been connected with the bank of Okeechobee, has returned to her home in North Gardville.

Judge and Mrs. J. E. Lovorn has returned from a recent visit with their son, Charles, at Gainesville. He is a senior at the state university there.

Business Is Good As Usual BETTER THAN LAST SUMMER THIS TIME There Is a Reason For It You Do Not Have To Be Told You Know It!

THE FOOD TASTES DIFFERENT WHEN YOU EAT ANDOFF'S FOOD WITH A FLAVOR Wholesome and Satisfying at

The Colonnade Cafeteria

51 N. E. First St., Next to Post Office Michael J. Andoff in person is directing his own cafeteria and sees that you are perfectly satisfied. "Service With A Smile"

NEWS OF THE PORT

THE yacht Baroness, owned by Barron G. Collier, entered Miami harbor yesterday while on her way to Jacksonville. She took on water and other supplies.

The steamship Flobeck docked yesterday at the Meteor Transport & Trading Company wharf. She is loaded with cement from Belgium. Two other ships loaded with cement for the company are anchored off Miami Beach.

A Charleston dance contest featuring the excursion of the SS. Shinnecock yesterday. The ship sailed from the Admiral Line dock with more than 300 passengers. Entertainment was provided for the excursionists throughout the five hours of the trip.

PASSENGER LIST

AMONG the passengers on the SS. Robert E. Lee of the Clyde Line, which is due in Miami tomorrow from New York, are:

SHIP MOVEMENTS Arrivals Yesterday: Comal, Gulf & Southern Steamship Company, from New Orleans, Capt. W. T. Davidson.

FORT MYERS PAYING PROJECT ANNOUNCED

FORT MYERS, Fla., April 18.—A paving program calling for 31 miles of paving of 66 streets in the city was submitted to the city commissioners last week by City Manager C. P. Stanley.

SURVIVAL OF THE FITTEST

A proprietary medicine like everything else that comes before the public has to prove its merit. It has to meet competition. The law of the Survival of the Fittest applies to this as to other things.

For Sale -- in Asheville

475 Acre Sub-division Tract on the Beautiful and Famed Sunset Mountain

ON Sunset Mountain, adjoining the city limits of Asheville as well as the property of the world-famous Grove Park Hotel, a beautiful residential section, beautiful Albemarle Park, and overlooking the Asheville Country Club and Golf Course—such is the pre-eminent location of these 475 acres now offered, as a whole, for a high type sub-division.

BONDS ARE DISCUSSED

Martin County Inlet Improvement Depends Upon Election Next Tuesday.

(HERALD SERVICE.) STUART, Fla., April 18.—Outstanding in city affairs at the present time is the coming vote on the \$1,000,000 bond issue for financing the deepening of the St. Lucie Inlet. The vote will be taken April 20.

According to the pamphlet, Martin county is rich in natural resources which could be marketed more economically through a well developed waterway. In territory tributary to the St. Lucie inlet is standing timber, mostly pine and cypress amounting to over 3,000,000,000 feet, which is currently valued at \$300,000,000.

CLERMONT, FLA., MEETING TONIGHT

CLERMONT, Fla., April 18.—Montverde, home of the Montverde school and center of the grape industry of the state, announces an important meeting of the local chamber of commerce Monday night, to which a dozen guests from each of the several towns and cities in Lake county have been invited.

SCHOOL CHORUS FORMED

DE FUNK SPRINGS, Fla., April 18.—A boys' and girls' choir is being organized at the Walton county high school by the director of music, Miss Martha Latta Smith of Pensacola, as well as choruses from the seventh and eighth grades.

COUNTY EXPANSION IN VIEW. TALENOR SPRINGS, Fla., April 18.—The movement to extend Pinellas county to above New Port Richey is gaining momentum with the rapid addition of supporters in New Port Richey and others. It is declared by those supporting the movement that these towns will constitute a town and should be a part of Pinellas county, which is strictly a gulf coast county.

DOCTOR TO SEEK OFFICE

MELBOURNE, Fla., April 18.—Dr. J. W. Creel of Eau Gallie announces his candidacy for the Democratic nomination for representative from Brevard county, subject to the primary election to be held June 8. Dr. Creel is one of the best-known physicians in this section and has been identified with the political and civic affairs of his town and county.

When you're away

and pick up a tin of Edgeworth with its good old familiar flavor—you're not so far from home, after all.



ROBERT CLAY HOTEL

129 S. E. Fourth Street Fort Dallas Park Miami's Latest and Finest Appointed COMMERCIAL HOTEL Every Room With Bath All Outside Rooms POPULAR PRICES Monthly Rates Complete Dining Room Service WILL OPEN SOON Watch Papers For Announcement W. R. SECKER, Manager

For Sale -- in Asheville

475 Acre Sub-division Tract on the Beautiful and Famed Sunset Mountain

ON Sunset Mountain, adjoining the city limits of Asheville as well as the property of the world-famous Grove Park Hotel, a beautiful residential section, beautiful Albemarle Park, and overlooking the Asheville Country Club and Golf Course—such is the pre-eminent location of these 475 acres now offered, as a whole, for a high type sub-division.

HAMILTON BLOCK Inc. REALTOR Suite 815 Flatiron Bldg. Long Distance Phone 438 Asheville, N. C.