

Dr. Lawton Kirkland Opens Offices in Tampa



The Modern Specialist 16 Years Successfully treating the following

- DISEASES Rheumatism, Sciatica, Gall Stones, Uric Acid, Blood and Kidney Troubles, Stomach, Duodenal, Ulcer, Blood and Skin Diseases, Diseases of Women, Polio and Catarrhal, (non-operative) Nervous Debility, Bladder Infections, Contracted Diseases, Diseases of Men, All Chronic and Lingering Diseases, Catarrh in All Forms, Catarrhal and Other Discharges, Piles, Flatule (No knife), Uterine and Ovarian Troubles. Consultation and Examination FREE

Watch & Wait for "Studee"

FAMOUS HOTEL AND RESORTS STEAMSHIP AND RAILROAD LINES

Peninsular & Occidental Steamship Co. The Pioneer Route to Key West, Fla., and Havana, Cuba

To New Orleans by Water NEW S. S. TAMPA

Shore Acres-St. Petersburg Tampa Ferry

RAILROAD SCHEDULES

Arrival and Departure of Passenger Trains Tampa Union Station. The following schedule figures published for information and not guaranteed.

Tampa Southern R. R. Arrive from: Depart for: 12:30 p.m. P. to B. Town 8:00 a.m.

Motorship I. W. Riggs Feet Freight Service to Fort Myers and Lee County

Fort Myers Steamship Co. Leaving Tampa Monday and Thursday at 2 P. M.

Manatee River Apartment Hotel, Bradenton, Fla.

HOTEL JACKSON Jacksonville, Fla. 100 Rooms Moderate Rates CHILDREN RESTAURANT

MRS. J. L. REES, Manager.

Okeechobee is Entering Into Greatest Building Activity of Its History

(Special to The Tribune) OKEECHOBEE, Dec. 9.—Okeechobee is entering into one of the greatest building booms since the town was first founded nine years ago.

W. J. Connors who has done more than any other since the town was founded to develop South Florida started his contractor to build ten new residences that will cost \$300,000 each.

The Florida Highway company of Florida which is building a two million dollar highway from Okeechobee City to West Palm Beach expects to have it ready for travel by Jan. 15.

Truck Crop Heavy Okeechobee has more truck planted this fall than has been planted in the last five years.

Bank Deposits Double The Merchants Association reports the best business in the history of Okeechobee and the banks report that the business has doubled in volume.

Dade City Women Prefer McAdoo As Next U. S. Chief (Special to The Tribune) DADE CITY, Dec. 9.—A magazine of national circulation is taking a straw ballot among the clubwomen of the country to ascertain their choice for the next president of the United States.

German Scientist Tells London His Treatment Puts Gland System "In Shade" LONDON, Dec. 9.—Provided one is originally sound, one's vitality can be restored, according to Dr. Heyman, German surgeon, now in London.

WEST INDIAN PASTOR, ENGLISH BORN, WANTS TO WORK AS JANITOR (By International News Service) DENVER, Dec. 9.—Born in England of a wealthy West Indian family, Rev. Joseph A. Thomas-Hazel, until recently pastor of a Denver negro Presbyterian congregation, has dropped his ministerial duties to take a job as janitor.

Weekly Freight Service Between Tampa and NEW YORK Scheduled Sailings From New York, Fridays From Tampa, Mondays

MALLORY LINE TAMPA, FLA. G. W. Bartlett, Agt.

CLYDE LINE Passenger and Freight Service Only Direct All Water Route Between New York Jacksonville and Tampa

St. Johns River Line Leave Sanford daily except Monday at 12:15 noon.

White Star Line, Red Star Line, New York and Southampton Lines, P&O, Other Ocean Steamship Lines, Travelers' Checks.

BARTON H. SMITH Passenger and Freight National Bank Bldg., Tampa, Fla.

\$210 SUFFICIENT TO CLOTHE GIRL A YEAR

CAMP FIRE GIRLS MAKE ESTIMATE

Better Wardrobe Than Ever Results From Expenditure Along Lines of Budget

NEW YORK, Dec. 9.—The Camp Fire Girls have decided that \$210 will provide an adequate wardrobe for a girl for one year.

- 1 winter coat (2 years) \$17.50 1 spring coat (2 years) 10.75 1 raincoat and hat (2-3 yrs) 7.50 1 regulation dress (2 years) 1.50 1 midly, plaided skirt and blouses 8.50 2 gingham dresses (2 years) 12.00 1 party dress 15.00 1 jersey dress (2 years) 4.50 1 shirt and tie 5.00 1 sport hat 3.50 1 scarf and lam (2 years) 2.00 2 pairs brown middie (2 years) 12.00 1 pair sandals 5.50 1 pair overalls 4.00 1 pair rubbers .85 1 pair bedroom slippers (2 years) 1.50 1 pair slippers 2.00 1 pair woolen gloves 2.00 1 white cotton shirt (10 years) 2.50 3 white middies (2 years) 4.50 1 slip-on sweater (2 years) 2.50 1 heavy sweater—Shaker (2 years) 7.50 6 pairs brown ribbed hose (2 years) at 25 cents 2.10 2 pairs black hose at 50 cents 1.00 3 pairs white hose at 35 cents 1.05 1 dozen cotton unders (1-2 years) at 25 cents 2.00 4 corset waists (1-2 years) at 50 cents 2.00 4 corseties or hip-confiners at \$2-8 4 don't pairs crepe bloomers (2 years) 4.50 2 slips at \$2.50 4.00 2 winterweight pajamas at \$2 4.00 3 summerweight pajamas at \$3 9.00 1 bathrobe (1 year) 4.50 1 pair socks 1.25 1 pair hosiery 1.25 1 pair slippers 1.25 1 umbrella (2 years) 3.00 2 dozen handkerchiefs 3.00 Total \$110.00 \$133.50

SAYS NEW METHOD RESTORES "YOUTH"

EQUALLY EFFECTIVE ON EITHER SEX

German Scientist Tells London His Treatment Puts Gland System "In Shade"

LONDON, Dec. 9.—Provided one is originally sound, one's vitality can be restored, according to Dr. Heyman, German surgeon, now in London, who has discovered a new serum which puts monkey glands in the shade and—in his own words—"constitutes the most momentous advance in medical science of recent years."

WEST INDIAN PASTOR, ENGLISH BORN, WANTS TO WORK AS JANITOR

(By International News Service) DENVER, Dec. 9.—Born in England of a wealthy West Indian family, Rev. Joseph A. Thomas-Hazel, until recently pastor of a Denver negro Presbyterian congregation, has dropped his ministerial duties to take a job as janitor.

He resigned his pastorate here because of dissension in the congregation and declared he is unable to secure employment as a minister because of "prejudice among leaders of the Presbyterian Church in Colorado against negro ministers."

Chronometers Repaired and rated—also new and second hand instruments for sale.

ADAMS JEWELRY CO. 511 Franklin St.

Wilson Line Tampa-St. Petersburg Transportation Co. Schedule Effective Nov. 10, 1923

CLYDE LINE Passenger and Freight Service Only Direct All Water Route Between New York Jacksonville and Tampa

St. Johns River Line Leave Sanford daily except Monday at 12:15 noon.

White Star Line, Red Star Line, New York and Southampton Lines, P&O, Other Ocean Steamship Lines, Travelers' Checks.

10000 Insurance Policy

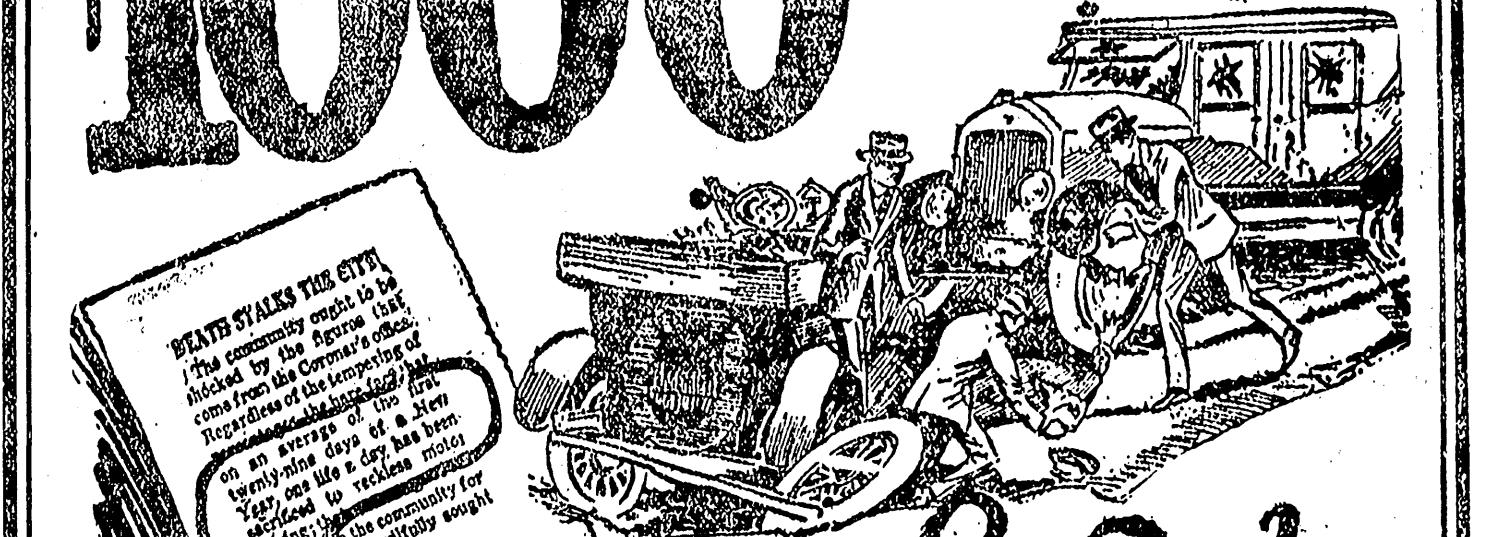

For Every Reader of "The Tampa Tribune" For Only 75c PER YEAR

"The Tampa Tribune"

"In the Year 1922 More Americans Were Killed or injured by Automobiles Than Were Killed in From the Literary Digest, Feb. 3, '23"

"IF EVERY WOMAN KNEW WHAT EVERY WIDOW LEARNS, EVERY MAN WOULD BE INSURED TODAY"

YOU GET \$10.00 A WEEK To Take Care of You From the Very Hour of Injury—This Clause Alone Is Worth Ten Times the small Amount of 75c a Year

NO MEDICAL EXAMINATION—NO RED TAPE Every New or Old Subscriber Can Participate. Every man or Woman, from 16 to 70 Years Old, Is Eligible

THE PROTECTION IS ABSOLUTE SIGN, MAIL OR BRING THIS COUPON TO "THE TRIBUNE" OFFICE

This Simple Plan Renders A Distinct Service To You

In order to receive this Policy for the small sum of 75c a year, and the wonderful benefits which can be derived in case of injury as listed below, there is but ONE REQUIREMENT—that is, the person receiving the policy agree to take The Tribune regularly for one year, at the regular subscription price of the paper. It is then your privilege to take out the Policy for yourself or any member of the family on payment of 75c. A complete registered and numbered Policy will then be mailed to your address. Could anything be more SIMPLE or CHEAPER for the protection which has been arranged for you through THE TRIBUNE.

Under the terms outlined in this Policy, the North American Accident Insurance Company will pay the insured, in case of injury due to the wrecking or disablement by any private horse-drawn vehicle or motor-driven car while riding or driving in same, or due to the wrecking or disablement of any steamship, train or other public conveyance while riding as a passenger or fare-paying passenger, the following amounts: If you desire to renew this Policy after the first year, there amounts increase 10% a year for five years. For example: If you were to meet with loss of life during the second year of this Policy the indemnity would be \$1100; the third year, \$1200; the fourth year, \$1300; the fifth year, \$1400, and the sixth year, \$1500. The entire cost of renewing this Policy each year is 75c per year.

SCHEDULE OF INDEMNITIES Table with columns for Value for 1st Yr. and Annual Increase each year for 5 Years. Rows include Life, Both Hands, Both Feet, Sight of Both Eyes, One Hand and One Foot, One Hand and Sight of One Eye, One Foot and Sight of One Eye, Either Hand, Either Foot, Sight of Either Eye.

For Disability due to lesser injuries, as above set forth, \$10.00 per week for 13 weeks. For Life, sight or loss of limbs due to being struck by any moving vehicle while walking or standing on a public highway, one-quarter of the above indemnities will be paid, and \$1.50 per week for seven weeks for lesser injuries as sustained.

Order And Registration Form

THE TAMPA MORNING TRIBUNE, Tampa, Florida. Gentlemen: Please enter my subscription to "The Tampa Morning Tribune" for one year, with the understanding that I am to receive a \$10,000 Travel Accident Insurance Policy in the North American Accident Insurance Company, and that I am to pay no more than the regular price for "The Tampa Morning Tribune" plus 75c for the Policy. I agree that should I discontinue my subscription to "The Tampa Morning Tribune" before the expiration of this contract, or should I fail to pay my subscription regularly to the carrier, my \$10,000 Policy will lapse.

SEND 75c WITH THIS APPLICATION